

원인불명 색전뇌졸중에서 이식형 사건기록기의 역할



임 우 현

서울의대 순환기내과

Implantable loop recorder in ESUS

Woo-Hyun Lim, MD

Cardiology, Internal Medicine, SMG-SNU Boramae Medical Center

CASE

- F/79
- HT, dyslipidemia
- 3YA, Lt. PICA infarction, mech: cryptogenic, med: ASA
- 2020.3 Rt. Side weakness d/t Lt. MCA infarction
 - s/p tPA → DAPT
 - mech: r/o CE
- Holter: SR, rare VPBs, occasional SVPBs with short run ATs
- ILR insertion before discharge

SNUH 300-SNU BORAMAE MEDICAL CENTER

ILR analysis

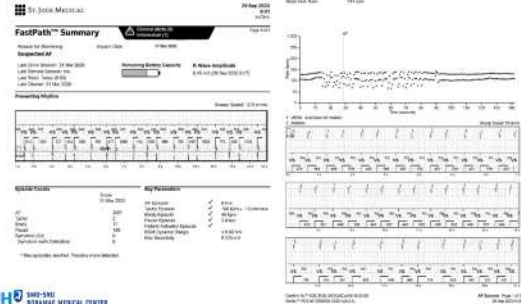

SNUH 300-SNU BORAMAE MEDICAL CENTER

Embolic Stroke of Undetermined Source (ESUS)

- ESUS represent approximately 20% of ischemic strokes
- Annual recurrence rate of stroke is 4~5%
- Atrial fibrillation (AF) is detected in 15~30% of ESUS patients during long-term follow-up
 - Recently, detection of subclinical AF is more increasing by cardiac implanted electronic devices (CIEDs) and wearable devices



SNUH 300-SNU BORAMAE MEDICAL CENTER

Secondary prevention of stroke in patients with ESUS

NAVIGATE ESUS

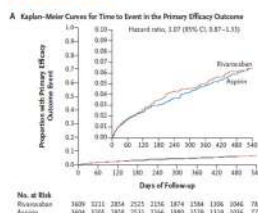

Hart et al. N Engl J Med 2018;378:2191-201.

RE-SPECT ESUS

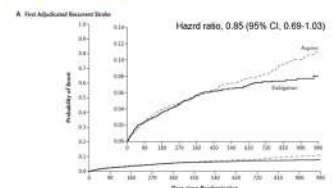

Diener et al. N Engl J Med 2019;380:1906-17.

SNUH 300-SNU BORAMAE MEDICAL CENTER

Main pathologies associated with ESUS

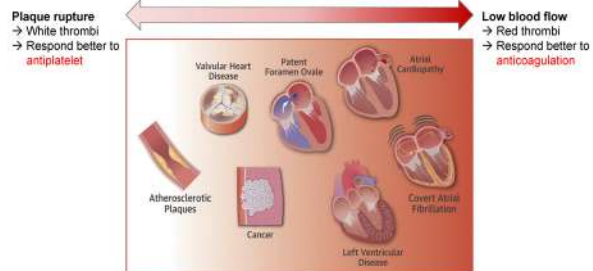

SNUH SNU BORAMEG MEDICAL CENTER

Ntaios et al. J Am Coll Cardiol 2020;75:333-40

AF detection is important

Prevalence of potential embolic source and degree of their overlap in the AF-ESUS study

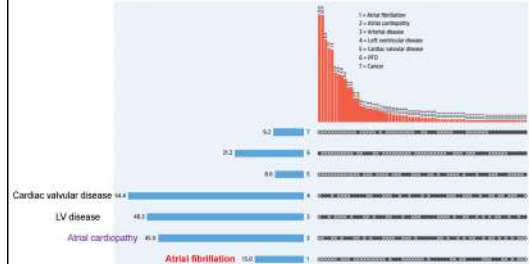

SNUH SNU BORAMEG MEDICAL CENTER

Ntaios et al. J Am Coll Cardiol 2020;75:333-40

AF detection is increasing

The range of devices that allow detection of **subclinical AF (SCAF)** extends from wearables that allow intermittent rhythm assessment to implanted devices that allow continuous surveillance

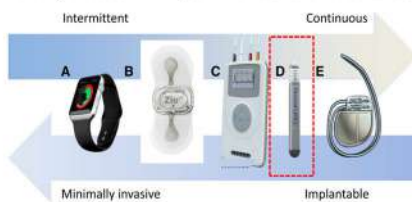

SNUH SNU BORAMEG MEDICAL CENTER

Noseworthy et al. Circulation. 2019;140:e944-e963.

What is ILR (Implantable Loop Recorder) ?

- ICM (intracardiac monitoring)
- One-third the size of a AAA battery
- Up to a 3-year longevity for long-term monitoring
- MR Conditional
- Minimally invasive, simplified insertion procedure



SNUH SNU BORAMEG MEDICAL CENTER

Simple Insertion Procedure

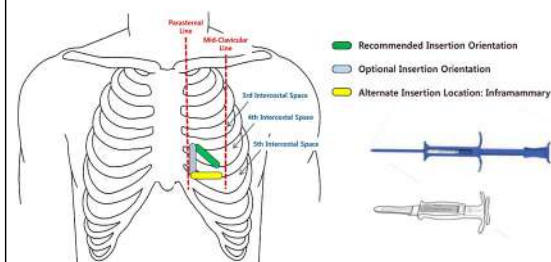

SNUH SNU BORAMEG MEDICAL CENTER

ILR Indications

- **Cryptogenic stroke:** atrial fibrillation (AF) detection
- **Unexplained syncope:** bradycardia detection
- **Palpitation:** tachycardia detection

SNUH SNU BORAMEG MEDICAL CENTER

AF detection Algorithm: Lorenz Plot

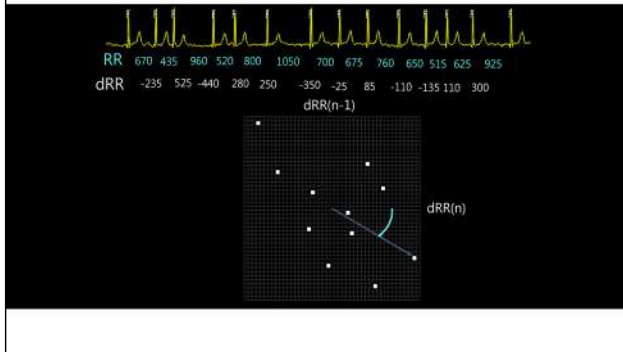

AF detection

- AF detection through discrimination of true AF from other regular and irregular rhythms.

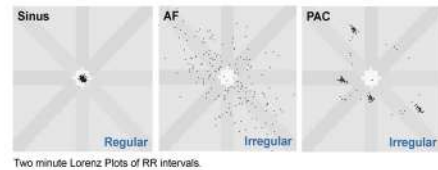

Definitions of Arrhythmic Events

- SCAF (Subclinical AF):** asymptomatic episodes of AF detected and confirmed by intracardiac electrograms and not previously detected by ECG or ambulatory monitoring
- SCAT (Subclinical atrial tachyarrhythmias):** asymptomatic episodes of AF, AFL, or AT detected and confirmed by intracardiac electrograms and not previously detected by ECG or ambulatory monitoring
- AHRE (Atrial high-rate episodes):** device-detected atrial events, usually tachyarrhythmias, meeting programmed or other specified atrial high-rate criteria (usually ranging between 175 and 220 bpm)

Intensive ECG monitoring in Cryptogenic stroke

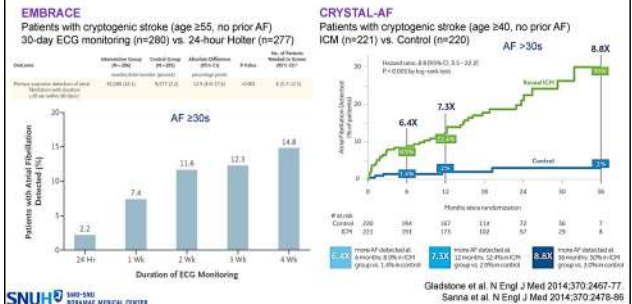

SCAF and Stroke Risk

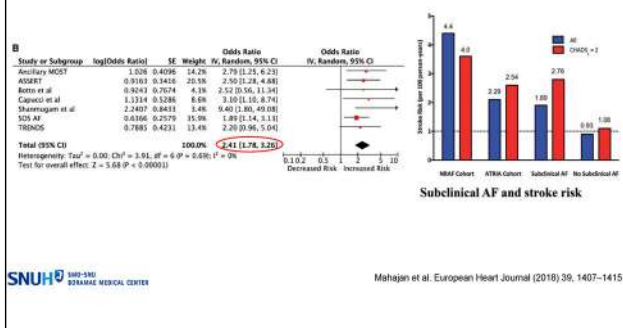

SCAF duration and HR for thromboembolism

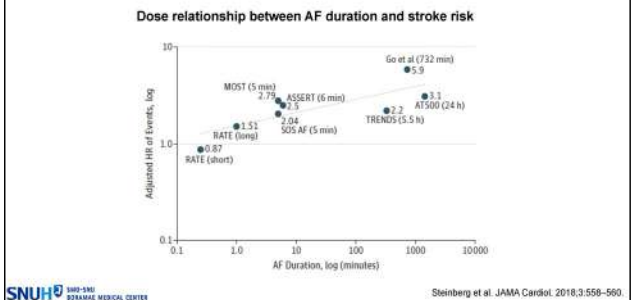

Stroke/systemic embolism by SCAF durations

ASSERT
2580 patients with PM or ICD
Age >65, HT, no prior AF

Conclusion
SCAF >24h is associated with an increased risk of ischemic stroke or systemic embolism

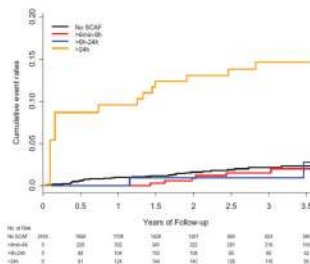

SNUH SNU BIOMARKER MEDICAL CENTER

Van Gelder et al. European Heart Journal (2017) 38, 1339–1344.

Temporal relationship btw SCAF and stroke/SE

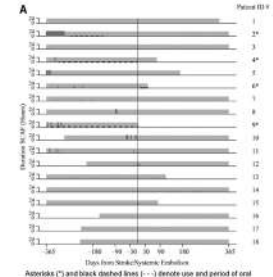
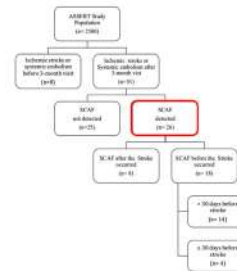

SNUH SNU BIOMARKER MEDICAL CENTER

Brambatti et al. Circulation. 2014;129:2094-2099.

AF as a risk marker vs. AF as a direct cause of stroke

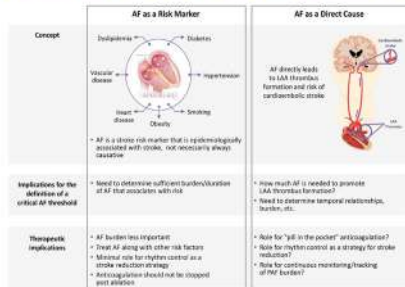

SNUH SNU BIOMARKER MEDICAL CENTER

Noseworthy et al. Circulation. 2019;140:e944-e953.

Potential approach to patients with SCAF

A potential approach to patients with SCAF could consider both patient risk (as gauged by the CHA₂DS₂-VASc score) and SCAF burden/duration.

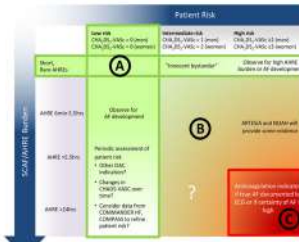

- Patients at low risk or with short and infrequent atrial high-rate episodes (AHREs) do not require anticoagulation.
- Patients with intermediate risk and AHREs lasting >6 minutes to 24 hours are an uncertain population but are currently under study in 2 prospective randomized controlled trials.
- Patients at high risk with longer episodes could be considered reasonable candidates for anticoagulation, although the precise threshold for SCAF duration remains uncertain.

SNUH SNU BIOMARKER MEDICAL CENTER

Noseworthy et al. Circulation. 2019;140:e944-e953.

Summary

- ESUS represent approximately 20% of ischemic strokes and AF is detected in 15–30% of ESUS patients during long-term follow-up.
- Discovery of SCAF with CIEDs (e.g. ILR) and wearable monitors is common, especially in populations known to have an increased risk of stroke (or recurrent stroke).
- SCAF detection SCAF provides an opportunity to reduce the risk of embolic stroke, but number of factors should be considered before long-term anticoagulation
 - The accuracy of SCAF detection should be confirmed by a review of electrograms to exclude false positives
 - The longest continuous episode and highest daily burden should be quantified because stroke risk increases with the duration/burden of SCAF.
 - Clinicians should assess the traditional stroke risk factors (age, DM, HT, and HF...)

SNUH SNU BIOMARKER MEDICAL CENTER