

Right parietal dysfunction/apraxia



이진산

경희대학교병원 신경과

Jin San Lee

Department of Neurology, Kyung Hee University Hospital, Seoul, Korea

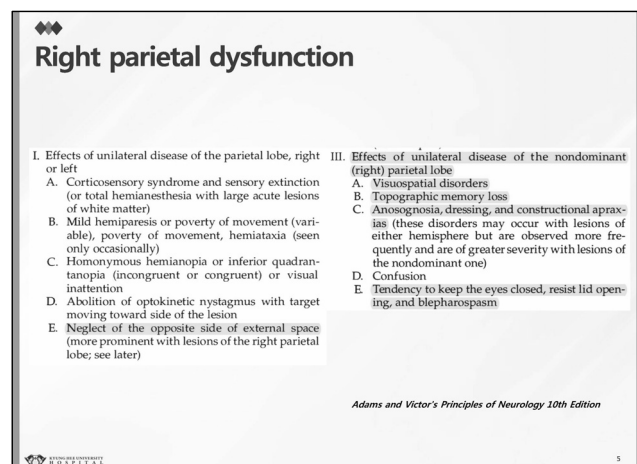
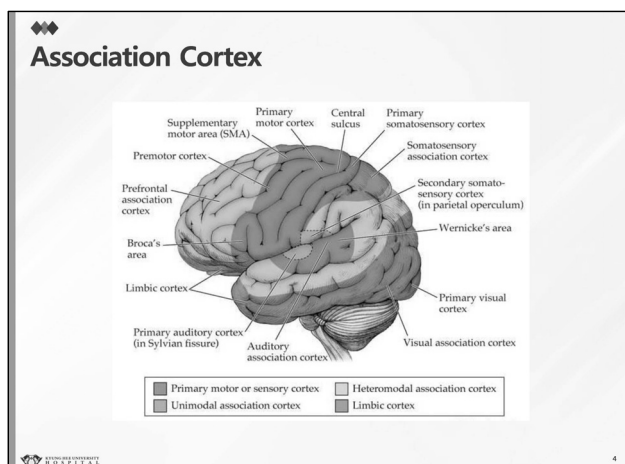
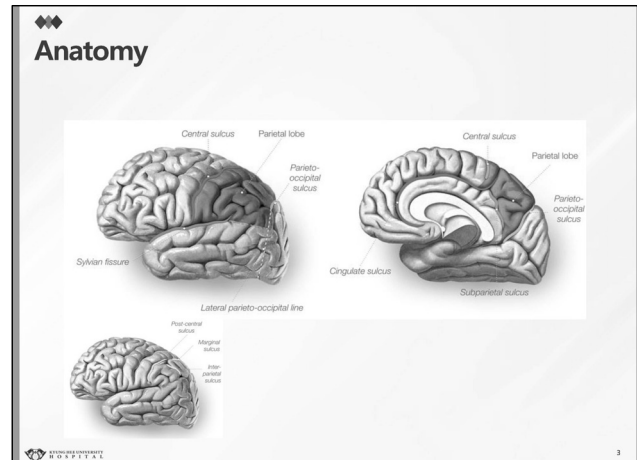
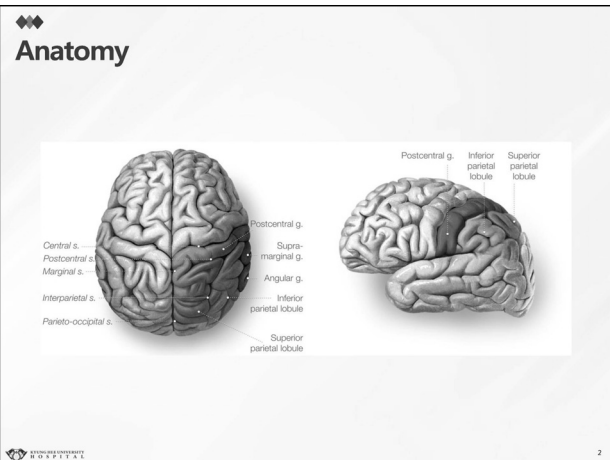

Hemispatial neglect

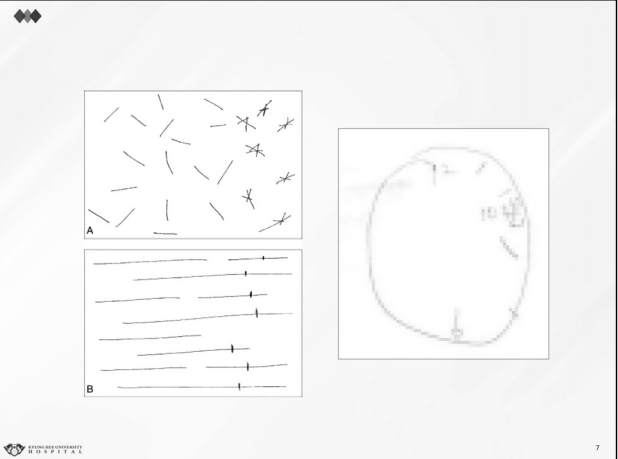
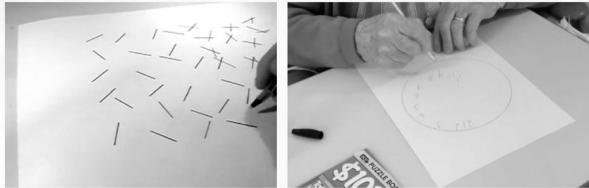

Topographic memory loss

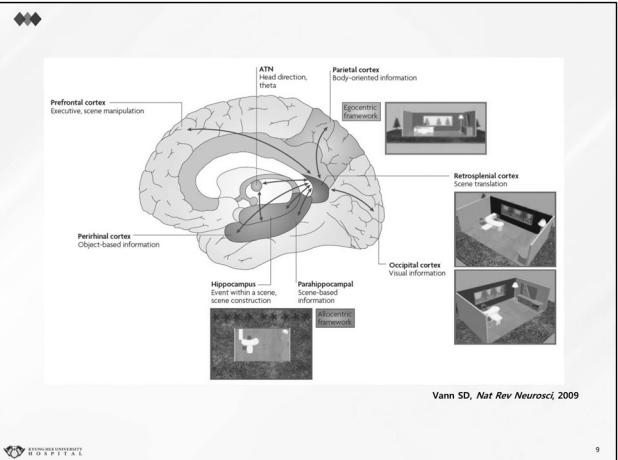
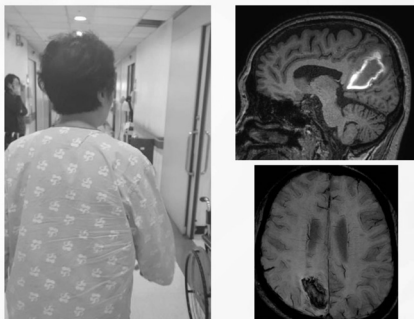

Anosognosia

- The term 'anosognosia', using 'anos', disease, is used to describe a group of disorders in which there is an unawareness of a deficit.

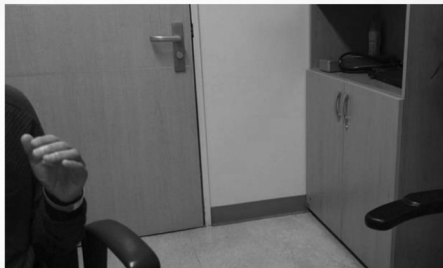

Dressing apraxia

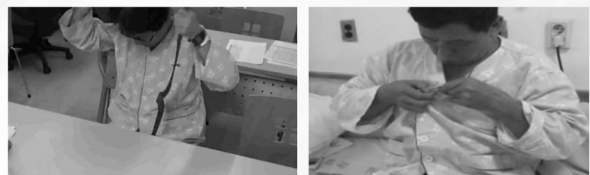

Constructional apraxia

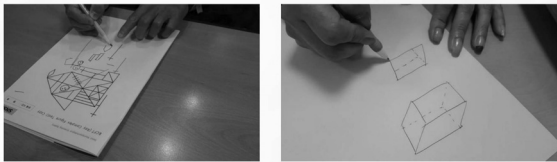

대한신경과학회

12

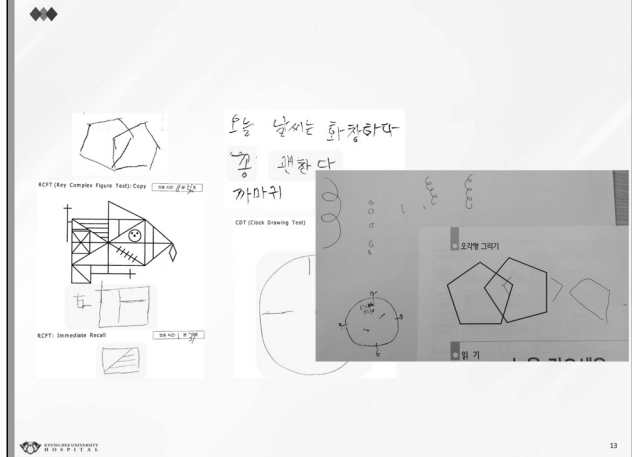

대한신경과학회

13

Eyelid opening apraxia



Apraxia of Eyelid Opening Secondary to Right Hemisphere Infarction

James C. Johnston, MD,* Daniel M. Rosenbaum, MD,†
Carmela M. Picone, MD, and James C. Grotta, MD

A variety of eyelid movement abnormalities have been attributed to lesions of the central nervous system. Apraxia of lid movements, and especially of lid opening, has received the least attention. We present 2 cases of lid opening apraxia and propose that this abnormality may be due to right hemisphere dysfunction.

Johnston JC, Rosenbaum DM, Picone CM, Grotta JC. Apraxia of eyelid opening secondary to right hemisphere infarction. *Ann Neurol* 1995;27:622-624.

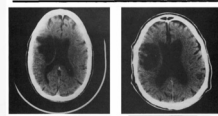

대한신경과학회

14

Eyelid closure apraxia



대한신경과학회

15

감사합니다

대한신경과학회

16